

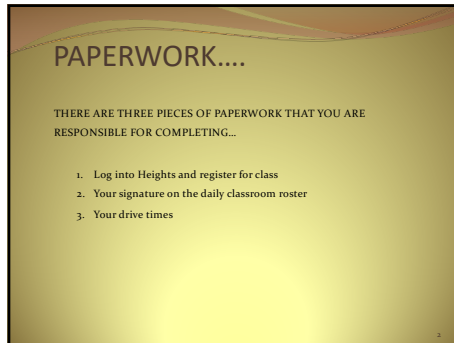

1

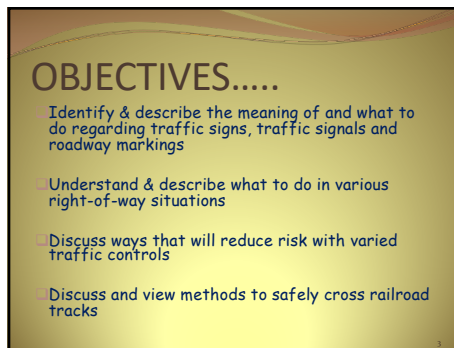

2



3

CLASS EXERCISE

MATCH THE SIGN AND MESSAGE WORKSHEET
PRE-CLASS WORKSHEET – LET'S SEE WHAT YOU KNOW

- WORKING IN PAIRS, TAKE 10 MINUTES TO FILL IN ANSWERS
- WE WILL SEE HOW MANY YOU GOT RIGHT LATER ON....



4

TRAFFIC SIGNS

REGULATORY SIGNS	WARNING SIGNS
GUIDE SIGNS	ROUTE MARKER SIGNS

5

JUST FOR LAUGHS & GIGGLES CLICK
HERE.....



6

TRAFFIC SIGNS

General Considerations

Shape

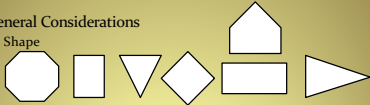

Sign Colors

- RED
- WHITE
- YELLOW
- ORANGE
- BLUE
- GREEN



7

TRAFFIC SIGNS

SYMBOLS



PLUS MANY MORE....

AWARENESS AND PLACEMENT

8

TRAFFIC SIGNS

REGULATORY SIGNS – Control traffic flow

Shape – generally



Colors – RED, WHITE, BLACK

Symbols – Pages 59-60 in the Digest of Ohio Motor Vehicle Laws

9

TRAFFIC SIGNS

WARNING SIGNS – Warn of potential hazards

- Shape – generally
 - ◊
 - ▵
 - ◻
 - ◼
 - ⊗
- Colors
 - YELLOW
 - ORANGE
 - BLACK
 - FLO. GREEN
- Symbols – Pages 53-57 in the Digest of Ohio Motor Vehicle Laws

10

TRAFFIC SIGNS

GUIDE SIGNS – Provide directions to various locations depending on type of sign

- Shape – generally with the exception of route markers
 - ◻
 - ◻
- Colors – GREEN / WHITE ; BLUE / WHITE
BROWN / WHITE
- Symbols – Page 58 in the Digest of Ohio Motor Vehicle Laws

11

Regulatory Signs

Transparency 42

12

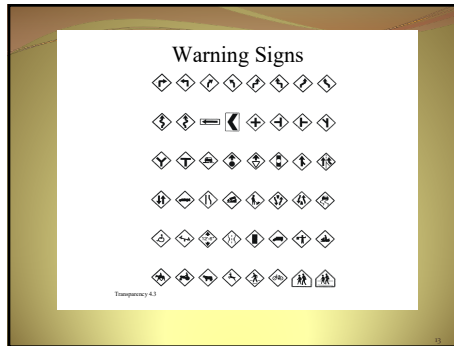

13

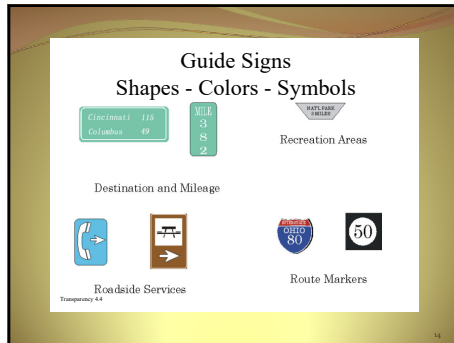

14



15

STANDARD 3-PHASE SIGNAL
RED = STOP **YELLOW = SLOW AND PREPARE TO STOP**
GREEN = GO, IF CLEAR TO DO SO

- Vertical light
- Horizontal light
 - Red / Left
 - Yellow / Center
 - Green / Right
- Delayed light – a pause before turning green
- Flashing light – STOP
- Flashing **YELLOW** light – slow down and proceed

TRAFFIC CONTROL SIGNALS

Temporary 4.3

16

TRAFFIC CONTROL DEVICES & LAWS

Lane use signals: over reversible lanes

- Lane is closed.
- Lane closure is imminent.
- Lane is open.

1st

2nd

3rd

Green arrow – lane open for use
 Steady yellow "X" – safely leave this lane, it closes soon
 Flashing yellow "X" – may use lane for left turns only
 Red "X" – do not drive in this lane

17

TRAFFIC CONTROL DEVICES & LAWS

Pedestrian Signals

"Walk" – Pedestrians may proceed across
 Flashing "Don't Walk" – Pedestrians in the street may proceed, others should not
 Steady "Don't Walk" – Pedestrians should not enter the street

18

TRAFFIC CONTROL DEVICES & LAWS

Other Signals



Left Green Arrow – turn left only, checking oncoming traffic first
Right Green Arrow – turn right only, yield to pedestrians or cross street
Yellow Arrow (either direction) – prepare to STOP
Red Arrow (either direction) – do not proceed in that direction

19

TRAFFIC OFFICERS

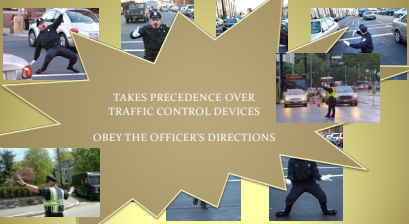

TAKES PRECEDENCE OVER TRAFFIC CONTROL DEVICES
OBEY THE OFFICER'S DIRECTIONS

20

BREAK TIME.....



And well soon... the PLANS OF TODAY ARE MORE AND MORE REALISTIC!

21



MOVIE TIME

***“Signs, Signals and Markings:
Understanding the
Language of the Road”***
(18)

22

The copyright to this video is held by the AAA Foundation for Traffic Safety. It may not be reproduced in whole or in part, and no portion may be removed, or edited in any manner. This video may not be resold or transferred to any other party without the prior written permission of the AAA Foundation for Traffic Safety.

Copyright © 1994 AAA Foundation for Traffic Safety.

23

SO.....HOW MANY DID YOU KNOW?

1. J	13. C	25. C
2. C	14. H	26. E
3. C	15. I	27. J
4. E	16. E	28. C
5. G	17. L	29. J
6. J	18. D	30. J
7. J	19. J	31. C
8. C	20. A	32. C
9. C	21. J	33. B
10. C	22. J	34. J
11. G	23. J	35. C
12. E	24. K	36. F

24

LET'S REVIEW

IDENTIFY EACH OF THE PAVEMENT MARKINGS AT THE RIGHT....HOW MANY DO YOU KNOW?

25

RIGHT-OF-WAY RULES

WHEN MUST A DRIVER YIELD?

What is right-of-way? It is a privilege
Who has right-of-way? No one. It is given, not taken

Yield situations

- ❑ To emergency vehicles - pull to the right and stop
- ❑ To pedestrians - in crosswalks, driveways, etc.
- ❑ To blind pedestrians - white cane or guide dog, or anywhere
- ❑ At stop signs - to cross traffic, pedestrians
- ❑ At traffic lights - to vehicles/pedestrians in intersection
 - o 4 way stop - first there, first to go. Arrive at same time, yield to the vehicle on the right
- ❑ At left turns - to oncoming traffic and pedestrians on cross street
- ❑ At uncontrolled intersections - to vehicles in intersection or if there at same time, yield to the vehicle on the right
- ❑ At yield signs - to cross traffic or pedestrians
- ❑ Entering from driveway - yield to traffic on cross street
- ❑ Lane ends or is blocked - yield to following vehicles or oncoming vehicles
- ❑ At freeway merge - to traffic on the freeway
- ❑ At traffic circles - to vehicles in the circle
- ❑ To funeral processions - to vehicles on cross street

26

When Stopping.....Think:

YIELD OR STOP?

- Must stop first
- May turn right if there is no sign prohibiting after yielding to everyone!
- Must have a clear view of the turn

27

Can this be legal?

- Ohio Law allows a Left turn on red from a one-way street turning left onto a one-way street.
- Must stop first
- May turn left if there is no sign prohibiting it after yielding to everyone!
- Must have a clear view of the turn



28

STOP & YIELD



- Must Stop & Yield to a stopped school bus when it is loading or unloading passengers
- Generally the sign / light system is activated by the Bus Driver
- Ohio Law mandates that you must stop not less than 10 feet from a bus on a non-divided highway with three or fewer lanes of traffic
- Four lanes of traffic (divided or not) only the traffic moving in the same direction as the School Bus must stop

29

SPEED LAWS
Page 41 OMI Handbook

- SPEED LIMITS AND ZONES
- BASIC SPEED LAW – Safe, Reasonable, Proper and WITHIN THE LAW
- Minimum Speed Laws



30



31

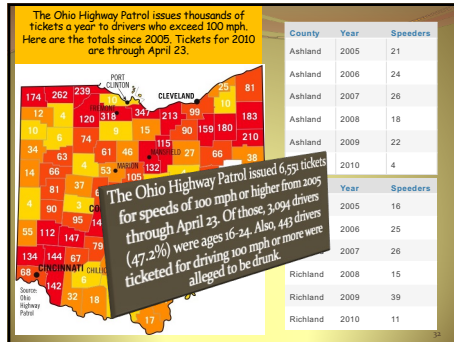

32

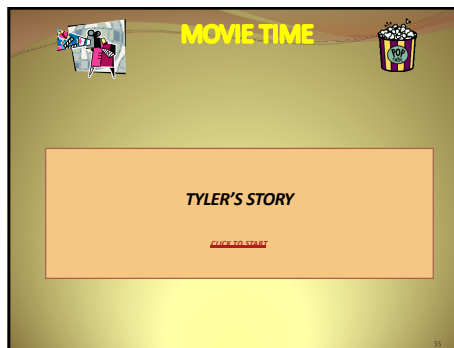

33

MOVIE TIME



Reversing Teen Driving Stereotypes
(6)
INSERT DVD

34



BREAK TIME!

35

OHIO POINT SYSTEM
Established by the Ohio Department of Transportation in 1993

<http://www.ohio.gov/transportation>

EVERY TRAFFIC VIOLATION CAN CAUSE POINTS TO BE ASSESSED TO YOUR LICENSE FOR EXAMPLE:
WRECKLESS OPERATION IS 4 POINTS
SPEEDING CAN BE 0, 2, OR 4 POINTS



GUESS WHAT ELSE?

DO YOU REALLY WANT TO FACE THESE GUYS?

36

RAILROAD CROSSINGS

•WHAT TYPE OF CROSSING IS THE MOST DANGEROUS?

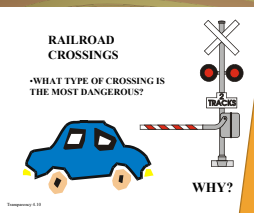

WHY?

- Search for warning signs
- Controlled Crossing
- Uncontrolled Crossing
- Search of Multiple Tracks
- Crossing procedure



37

MOVIE TIME



Operation Lifesaver

“Look to Live”

(ii)

[Click to start](#)

Let’s take a quiz.....

[Click here](#)

38

BE SAFE...BE SMART...

KNOW THE RULES OF THE ROAD BEFORE YOU START.....SO YOU DON'T GET TO

THE END

TOO SOON



39
